

## **INSTRUCTIONS TO AUTHOR**

### **Paper**

These manuscripts should clearly describe new and carefully confirmed results and experimental procedure which should be given in required details for others to verify the work. The manuscript can be up to 6 A4 Pages including references and abstract.

The manuscript should be prepared in English using "MS Word" with 0.75 inches margin on all sides (Top, Bottom, Left and Right side) of the page. "Times New Roman" font should be used. The font size should be of 10pt but main subheadings may be of 14pt. All plant and microorganism's scientific names should be written in italic. All research manuscript should be typed single spaced and should have the following sections: Title page, Abstract, Key words, Introduction, Materials and methods, Results, Discussion, Conclusion, Acknowledgement (if any) and References.

### **Title Page**

The title should appear on a top of the page which should then followed by the author name and the institution name and address by indicating suitable superscripts. Title page should contain title of the manuscript in bold face, title case (font size 16), names of the authors in normal face, upper case (font size 10) followed by the address(es) in normal face lower case (font size 10). An asterisk (\*) must be placed after the corresponding authors name as superscript whose email id, fax, telephone number can be given at the bottom left corner of the title. Corresponding author has the responsibility to ensure that all co-authors are aware and approve the contents of the submitted manuscript.

### **Abstract**

This section come after Title Page should contains detail the problems, experimental approach, major findings and conclusion in one paragraph and should appear on the continuously page. Avoid abbreviation, diagram and references in the abstract. It should be single - spaced and should not exceed 150 words for full manuscripts.

### **Keywords**

Author(s) must give about 4-6 key words which can identify the most important subjects covered by the manuscript. They must be placed at the end of the abstract.

### **Introduction**

The manuscript should include a brief introduction stating the purpose of the investigation and relating the manuscript to similar previous research. Only information essential to the arguments should be presented.

### **Materials and Methods**

This section must contain specific details about the materials studied, instruments used, specialized chemicals source and related experimental details which allows other research worker to reproduce the results. Obtain permission for all fully borrowed, adapted, and modified tables and provide a credit line in the footnote.

## **Results and Discussions**

The results should be concisely presented. Results and discussion may be separate or combined based on the authors requirement. Tables and figures should be designed to maximize the comprehension of the experimental data. The interpreted results should be explained clearly in discussions and should relate them to the existing knowledge in the field as clearly as possible. Tables, Graphs and figures (Illustrations) should be inserted in to the main text at respective place they should appear when published and should have appropriate numbers and titles with an explanatory heading. The table, graph and figures heading may have smaller font titles but should not be less than 10 pt in size. Labels of the table, graph and figures MUST be in the text form and should not form part of the image. Colour photographs and illustrations (line drawings, halftones, photos, photomicrographs etc) must be clean originals or digital files would be charged that may be intimated along with the acceptance letter. Those photographs must be clear and sharp. Digital files are recommended for highest quality reproduction and should follow the following guidelines:

1. 300dpi or higher sized to fit journal page
2. JPEG, GIF, TIFF and PDF formats are preferred)
3. Acknowledgement (if any)

This section can be kept at the end of the manuscript before reference section and should not be more than 50 words. This section can be used to acknowledge the help of those who do not qualify for authorship or to acknowledge funding, donated resources or significant contribution to the research.

## **References**

References to the literature cited for the manuscript should be numbered in order of appearance in the manuscript and cited in the text with superscript numbers.

# PAPER TITLE

<sup>1</sup>First Author\* and <sup>2</sup>Second Author

<sup>1</sup>Designation, Department, Institution, City, State, Country.

<sup>2</sup>Designation, Department, Institution, City, State, Country.

\*Corresponding Author : Email id of Corresponding Author

## ABSTRACT

Abstract Text Type Here not more than 2 or 3 paragraphs.

**Keywords :** Keywords related with paper

## 1. INTRODUCTION

Type Here : Introduction First Paragraph Matter

Type Here : Introduction Next and Rest Paragraph Matter

## 2. OBJECTIVE

Type Here : Objective First Paragraph Matter

Type Here : Objective Next and Rest Paragraph Matter

## 3. RESEARCH METHODOLOGY

Type Here : Research Methodology First Paragraph Matter

Type Here : Research Methodology Next and Rest Paragraph Matter

**Table 1 : Table Heading**

Heading 1	Heading 2
Matter	Matter
Matter	Matter
Matter	Matter
Matter	Matter

## 4. DATA ANALYSIS

Type Here : Data Analysis First Paragraph Matter

Type Here : Data Analysis Next and Rest Paragraph Matter

## 5. EXPERIMENTAL RESULTS

Type Here : Results First Paragraph Matter

Type Here : Results Next and Rest Paragraph Matter

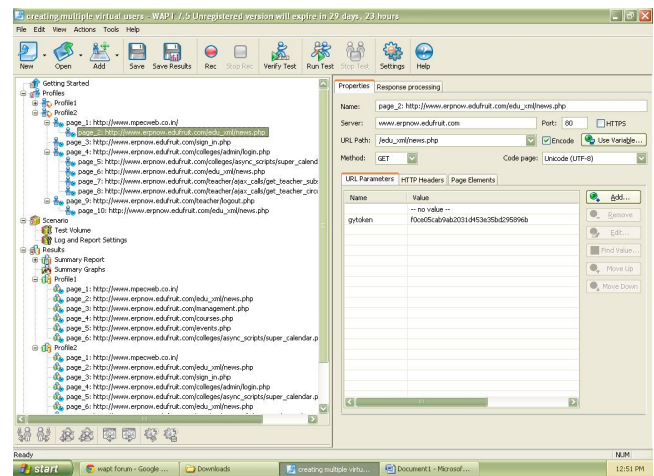

**Fig. 1 : Figure Heading**

## 6. ACKNOWLEDGEMENT

Type Here : Acknowledgement First Paragraph Matter

Type Here : Acknowledgement Next and Rest Paragraph Matter

## 7. CONCLUSION

Type Here : Conclusion First Paragraph Matter

Type Here : Conclusion Next and Rest Paragraph Matter

## 8. REFERENCES

[1] Type Here : References

●●●